

NOTICE!!

These documents have been scanned!

Do not place un-scanned documents beneath this notice!

Do not remove this notice from this file!

GPO Jacket No. 560-102
Print Order 61540
Rise Business Services, LLC
Job=AZ15 5/1/2019



Box Number= AZ15014



Claim Begin-End: AMC439916-AMC439916

1 Initial Receipt



AZ15014-21

AMC439776-AMC440076

United States Department of the Interior
Bureau of Land Management
 DIV OF LANDS, MINRLS & ENERGY
 ONE N CENTRAL AVE
 PHOENIX, AZ 85004 -4427
 Phone: 602-417-9200

Receipt

No: 3683340

Transaction #: 3787790	
Date of Transaction: 10/21/2016	
CUSTOMER:	
WAYNE L CHAPMAN 1765 W GOLD MINE WAY QUEEN CREEK, AZ 85142-4484 US	

ENTERED
 OCT 26 2016
 BY: RHM

LINE #	QTY	DESCRIPTION	REMARKS	UNIT PRICE	TOTAL
1	1.00	LOCATABLE MINERALS / MINING CLAIMS- NEW, UNADJUD, ONE OR MORE AUTH NOS / NEW MINING CLAIMS LOCATION FEE CASES: AMC439916/\$37.00		- n/a -	37.00
2	1.00	LOCATABLE MINERALS / MINING CLAIMS- NEW, UNADJUD, ONE OR MORE AUTH NOS / NEW MINING CLAIM PROCESSING FEE CASES: AMC439916/\$20.00		- n/a -	20.00
3	1.00	LOCATABLE MINERALS / MINING CLAIMS- NEW, UNADJUD, ONE OR MORE AUTH NOS / NEW MINING CLAIMS MAINTENANCE FEE CASES: AMC439916/\$155.00		- n/a -	155.00
TOTAL:					\$212.00

PAYMENT INFORMATION				
NOTE: Items will appear on credit card statement as "Bureau of Land Mgmt CO".				
1	AMOUNT:	212.00	POSTMARKED:	N/A
	TYPE:	CREDIT CARD	RECEIVED:	10/21/2016
	NAME:	CHAPMAN, WAYNE L 1765 W GOLD MINE WAY QUEEN CREEK AZ 85142-4484 US		
	CARD NO:	XXXXXXXXXXXX1297	AUTH CODE:	293410
	NAME ON CARD:	WAYNE L CHAPMAN		
	EXPIRES:	10/2018		
	SIGNATURE:			

REMARKS

This receipt was generated by the automated BLM Collections and Billing System and is a paper representation of a portion of the official electronic record contained therein.

NOTICE!!

These documents have been scanned!

Do not place un-scanned documents beneath this notice!

Do not remove this notice from this file!

GPO Jacket No. 560-102
Print Order 61540
Rise Business Services, LLC
Job=AZ15 5/1/2019



Box Number= AZ15014



Claim Begin-End: AMC439916-AMC439916

2 Correspondence



AZ15014-21

AMC439776-AMC440076



United States Department of the Interior

BUREAU OF LAND MANAGEMENT
Arizona State Office
One North Central Avenue, Suite 800
Phoenix, Arizona 85004-4427
www.blm.gov/az/



In Reply Refer To:
3800 (9200) RM
AMC439916

JUL 14 2017

CERTIFIED MAIL - RETURN RECEIPT REQUESTED No. 7014 2870 0000 1116 1919

NOTICE

WAYNE AND DONNA CHAPMAN :
1765 W GOLD MINE WAY :
QUEEN CREEK, AZ 85142-4484 :

This Notice Affects the Claims
Shown in the Block Below.

AMC439916
GREEN GLORY

Mining Claim Location Notice(s) – Amendment(s) Required

Pursuant to Title 43 Code of Federal Regulations (CFR) 3832.1, the Bureau of Land Management (BLM), Arizona State Office, received your notices of location for recording mining claims. In accordance with 43 CFR 3832.12, the claims listed above cannot be accepted as filed and must be amended as noted below.

- The claims are not described with a proper metes and bounds description. A proper metes and bounds description is required to accurately determine the location of the claims.
- An inadequate map was provided - you must clearly show on a map or sketch the boundaries of the claim. The map should clearly mark the boundaries of both the section and quarter section and should depict where within the quarter section the claim lies. The map should be accurate enough for BLM to identify the mining claims or sites on the ground.

In accordance with 43 CFR 3832.12 a lode claim must be described by metes and bounds and include a tie to a permanent monument such as a section quarter corner monument. All claim descriptions must include state, meridian, township, range, section and by aliquot part to the quarter section.

An amendment must be filed for each claim listed above to correct the defects identified. There is a \$10 BLM processing fee for each amendment. The amendments must be received by BLM within 30 days of your receipt of this notice. If the amendments are not received within the 30-day timeframe the mining claims will be declared null and void.

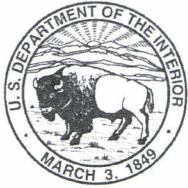

United States Department of the Interior



BUREAU OF LAND MANAGEMENT
Arizona State Office
One North Central Avenue, Suite 800
Phoenix, Arizona 85004-4427
www.blm.gov/az/

In Reply Refer To:
3800 (9200) RM
AMC439916

JUL 14 2017

CERTIFIED MAIL - RETURN RECEIPT REQUESTED No. 7014 2870 0000 1116 1919

NOTICE

WAYNE AND DONNA CHAPMAN : This Notice Affects the Claims
1765 W GOLD MINE WAY : Shown in the Block Below.
QUEEN CREEK, AZ 85142-4484 :

AMC439916
GREEN GLORY

Mining Claim Location Notice(s) – Amendment(s) Required

Pursuant to Title 43 Code of Federal Regulations (CFR) 3832.1, the Bureau of Land Management (BLM), Arizona State Office, received your notices of location for recording mining claims. In accordance with 43 CFR 3832.12, the claims listed above cannot be accepted as filed and must be amended as noted below.

- The claims are not described with a proper metes and bounds description. A proper metes and bounds description is required to accurately determine the location of the claims.
- An inadequate map was provided - you must clearly show on a map or sketch the boundaries of the claim. The map should clearly mark the boundaries of both the section and quarter section and should depict where within the quarter section the claim lies. The map should be accurate enough for BLM to identify the mining claims or sites on the ground.

In accordance with 43 CFR 3832.12 a lode claim must be described by metes and bounds and include a tie to a permanent monument such as a section quarter corner monument. All claim descriptions must include state, meridian, township, range, section and by aliquot part to the quarter section.

An amendment must be filed for each claim listed above to correct the defects identified. There is a \$10 BLM processing fee for each amendment. The amendments must be received by BLM within 30 days of your receipt of this notice. If the amendments are not received within the 30-day timeframe the mining claims will be declared null and void.

If additional information is required, please contact RéAnn Myers at 602-417-9413. Please include your AMC serial number(s) on all correspondence.



Lucas Lucero
Deputy State Director
Lands, Minerals and Energy Division

Enclosure
Metes and Bounds Information

USPS Tracking® Results

[FAQs > \(http://faq.usps.com/?articleId=220900\)](http://faq.usps.com/?articleId=220900)

[Track Another Package +](#)

[Remove X](#)

Tracking Number: 70142870000011161919

Delivered

Updated Delivery Day: Wednesday, July 19, 2017 ⓘ

Product & Tracking Information

[See Available Actions](#)

Postal Product:

Features:
Certified Mail™

DATE & TIME	STATUS OF ITEM	LOCATION
July 19, 2017, 11:57 am	Delivered, Left with Individual ▲	QUEEN CREEK, AZ 85142
Your item was delivered to an individual at the address at 11:57 am on July 19, 2017 in QUEEN CREEK, AZ 85142.		
July 19, 2017, 10:22 am	Out for Delivery	QUEEN CREEK, AZ 85142
July 19, 2017, 10:12 am	Sorting Complete	QUEEN CREEK, AZ 85142
July 19, 2017, 7:25 am	Arrived at Unit	QUEEN CREEK, AZ 85142

[See More ▼](#)

Available Actions

Text Updates ▼

Email Updates ▼

[See Less ^](#)

Can't find what you're looking for?

Go to our [FAQs](#) section to find answers to your tracking questions.

[FAQs \(http://faq.usps.com/?articleId=220900\)](http://faq.usps.com/?articleId=220900)

NOTICE!!

These documents have been scanned!

Do not place un-scanned documents beneath this notice!

Do not remove this notice from this file!

GPO Jacket No. 560-102
Print Order 61540
Rise Business Services, LLC
Job=AZ15 5/1/2019



Box Number= AZ15014



Claim Begin-End: AMC439916-AMC439916

3 Transfers



AZ15014-21

AMC439776-AMC440076

**NO
DOCUMENTS
FOUND**

NO DOCUMENTS FOUND
NO DOCUMENTS FOUND

NOTICE!!

These documents have been scanned!

Do not place un-scanned documents beneath this notice!

Do not remove this notice from this file!

GPO Jacket No. 560-102
Print Order 61540
Rise Business Services, LLC
Job=AZ15 5/1/2019



Box Number= AZ15014



Claim Begin-End: AMC439916-AMC439916

4 Annual Filings



AZ15014-21

AMC439776-AMC440076

DEPARTMENT OF THE INTERIOR
BUREAU OF LAND MANAGEMENT
MINING CLAIMS

Run Date/Time: 9/11/2018

MC Maintenance Fees Paid Through the BLM Pay Portal
(by Date Paid)

Page 44 Of 723

CBS Receipt: 4240191

Printed For Lead File # AMC439916

Agency Tracking ID: 1534805778

Assessment Year: 2019

Number of BLM Serial Nr: 1

Paid On: 8/20/2018

Total Amount Paid: \$155.00

Claim Name	BLM Serial No	Lead File No	Amount Paid
GREEN GLORY	AMC439916	AMC439916	\$155.00

**United States Department of the Interior
Bureau of Land Management
BUSINESS & SUPPORT SVCS DIV
ONE N CENTRAL AVE SUITE 800
PHOENIX, AZ 85004 -4427
Phone: 602-417-9200**

Receipt

No: 4240191

Transaction #: 4355601	
Date of Transaction: 08/20/2018	
CUSTOMER:	
WAYNE L CHAPMAN 1765 W GOLD MINE WAY QUEEN CREEK, AZ 85142 US	

LINE #	QTY	DESCRIPTION	REMARKS	UNIT PRICE	TOTAL
1	1.00	LOCATABLE MINERALS / MINING CLAIMS- NOT NEW-UNADJUD, ONE AUTH NO. ONLY / MINING CLAIM MONEY RECEIVED CASES: AMC439916/\$155.00		- n/a -	155.00
TOTAL:					\$155.00

PAYMENT INFORMATION			
NOTE: Items will appear on credit card statement as "BLM O Mining Claim".			
1	AMOUNT:	155.00	POSTMARKED: N/A
	TYPE:	CREDIT CARD	RECEIVED: 08/20/2018
	NAME:	WAYNE L CHAPMAN 1765 W GOLD MINE WAY QUEEN CREEK AZ 85142 US	
	CARD NO:	XXXXXXXXXXXX1641	AUTH CODE: 35270B
	NAME ON CARD:	WAYNE L CHAPMAN	
	SIGNATURE:		

REMARKS

This receipt was generated by the automated BLM Collections and Billing System and is a paper representation of a portion of the official electronic record contained therein.

NOTICE!!

These documents have been scanned!

Do not place un-scanned documents beneath this notice!

Do not remove this notice from this file!

GPO Jacket No. 560-102
Print Order 61540
Rise Business Services, LLC
Job=AZ15 5/1/2019



Box Number= AZ15014



Claim Begin-End: AMC439916-AMC439916

5 Miscellaneous



AZ15014-21

AMC439776-AMC440076

United States Department of the Interior
Bureau of Land Management
 DIV OF LANDS, MINRLS & ENERGY
 ONE N CENTRAL AVE
 PHOENIX, AZ 85004 -4427
 Phone: 602-417-9200

Receipt

No: 3928585

Transaction #: 4038139	
Date of Transaction: 08/09/2017	
CUSTOMER:	
WAYNE L CHAPMAN 1765 W GOLD MINE WAY QUEEN CREEK, AZ 85142-4484 US	

LINE #	QTY	DESCRIPTION	REMARKS	UNIT PRICE	TOTAL
1	1.00	LOCATABLE MINERALS / MINING CLAIMS- NOT NEW-UNADJUD, ONE AUTH NO. ONLY / MINING CLAIM MONEY RECEIVED CASES: AMC439916/\$10.00	AMEND (1)	- n/a -	10.00
2	1.00	LOCATABLE MINERALS / MINING CLAIMS- NOT NEW-UNADJUD, ONE AUTH NO. ONLY / MINING CLAIM MONEY RECEIVED CASES: AMC439916/\$155.00	2018 MAINT (1)	- n/a -	155.00
TOTAL:					\$165.00

PAYMENT INFORMATION			
NOTE: Items will appear on credit card statement as "Bureau of Land Mgmt CO".			
1	AMOUNT:	165.00	POSTMARKED: N/A
	TYPE:	CREDIT CARD	RECEIVED: 08/09/2017
	NAME:	CHAPMAN, WAYNE L 1765 W GOLD MINE WAY QUEEN CREEK AZ 85142-4484 US	
	CARD NO:	XXXXXXXXXXXX1297	AUTH CODE: 814540
	NAME ON CARD:	WAYNE L CHAPMAN	
	EXPIRES:	10/2018	
	SIGNATURE:		

DLT LTR STD 7/14/2016

ENTERED

AUG 14 2017

635

[Signature]

This receipt was generated by the automated BLM Collections and Billing System and is a paper representation of a portion

NOTICE!!

These documents have been scanned!

Do not place un-scanned documents beneath this notice!

Do not remove this notice from this file!

GPO Jacket No. 560-102
Print Order 61540
Rise Business Services, LLC
Job=AZ15 5/1/2019



Box Number= AZ15014



Claim Begin-End: AMC439916-AMC439916

6 Location Notices-Amendments and Supporting Documents



AZ15014-21

AMC439776-AMC440076

MINING CLAIM STATUS REPORT

Data Entered: 10/26/16 Rmn

MTP Checked By: [Signature]

GEO Checked By: 10/26/16 Rmn

LEAD SERIAL NUMBER: AMC 439916 thru AMC _____

NUMBER OF CLAIMS & TYPE:

1 LODE
 _____ PLACER
 _____ ASSOCIATION PLACER
 _____ MILL SITE
 _____ TUNNEL SITE

CHARGES:

Processing Fee @ \$20 = \$ 20
 Location Fee @ \$37 = \$ 37
 Maintenance Fee @ \$155 = \$ 155
 Add'l Maint Fee for Assoc Placer = \$ _____
SUBTOTAL \$ _____
 Other Fees \$ _____
 Other Fees \$ _____
TOTAL \$ 212

TOTAL ACREAGE: _____ Per Claim
(Placer Only)

NUMBER OF LOCATORS: _____

DOCUMENTS RECEIVED VIA : Over-the-Counter [] Mail [] TIMELY FILED: Yes [] No []

LEGAL DESCRIPTION: T 35 R 11E SEC 7,568
 T _____ R _____ SEC _____
 T _____ R _____ SEC _____
 T _____ R _____ SEC _____
 T _____ R _____ SEC _____

BLM [] FOREST SERVICE [] SUBJ TO PL 359: Yes [] No []
WILDERNESS AREA []

SPLIT ESTATE: N/A [] SX [] PX [] OTHER []
SRHA [] Was proper Notice filed if located on SHRA Land? Yes [] No []

RECONVEYED MINERALS ON BLM LAND REQUIRE OPENING ORDER FROM 1944 TO 1993:
Open to Entry On _____ N/A []

COMMENTS/STATUS: VOID [] PARTIALLY VOID [] PVT MINERALS [] WITHDRAWN LANDS []
OTHER []

* HR 2000 down - tmc
map looks large - informed claimant - tmc

[] Claimant acknowledges that portions of the following claim(s) site(s) may be void or voidable.

Printed Name of Claimant _____ Signature of Claimant _____

*****FINAL ADJUDICATION*****

DATE 6/20/2017 INITIALS [Signature]

AMC 439916

LOCATION NOTICE FOR LODE MINING CLAIM

Amendment BLM Serial # AMC 439916

NOTICE IS HEREBY GIVEN that the Green
Glory lode mining claim has been located

by Wayne L. and Donna F. Chapman whose current mailing
address is 1765 West Gold Mine Way
Queen Creek, Arizona 85142.

RECEIVED
LM AZ STATE OFFICE
2017 AUG - 9 A 10: 39
PHOENIX, ARIZONA
BLM
Date
Stamp

The general course of this claim is West to East and it is situated in Pinal
County, Arizona. This claim is 1500 feet in length and 600 feet in width.

20 Total Claim Acreage. This claim runs from the location monument on which this location notice
is posted on the centerline of the claim approximately 500 feet in a Westerly direction to the West
end line and 1000 feet in a Easterly direction to the East end line. This claim is marked by six
monuments, one at each corner and one at the center of each end line of the claim.

The location monument on which this notice is posted is situated within Section 7, Township 3
S, Range 11 E, Gila Salt River Base and Meridian, Arizona and this claim encompasses portions
of the following quarter section(s), section(s), Township(s) and Range(s) of the North East
quarter section of Section #7, Township 3S, and Range #11E.
Gila Salt River Base and Meridian, Arizona.

The locality of this claim with reference to some natural object or permanent monument and additional information
(if any) concerning its locality are as follows: From the NE corner of the Green Glory
Claim to the tie in is 195' in a N15°E direction to the common corner
of sections 5, 6, 7, and 8. The above information is shown on the attached map.

DATED AND POSTED on the ground this 9th day of August, 2017.

LOCATOR(s) AGENT

Print Name(s) Wayne L. Chapman, Donna F. Chapman

Signature(s) Wayne L. Chapman, Donna F. Chapman

Form MCF100
Revised July 2014

This form is available from the Arizona Geological Survey and may be reproduced.

AMC 439916
1 AMD

MINING CLAIM MAP

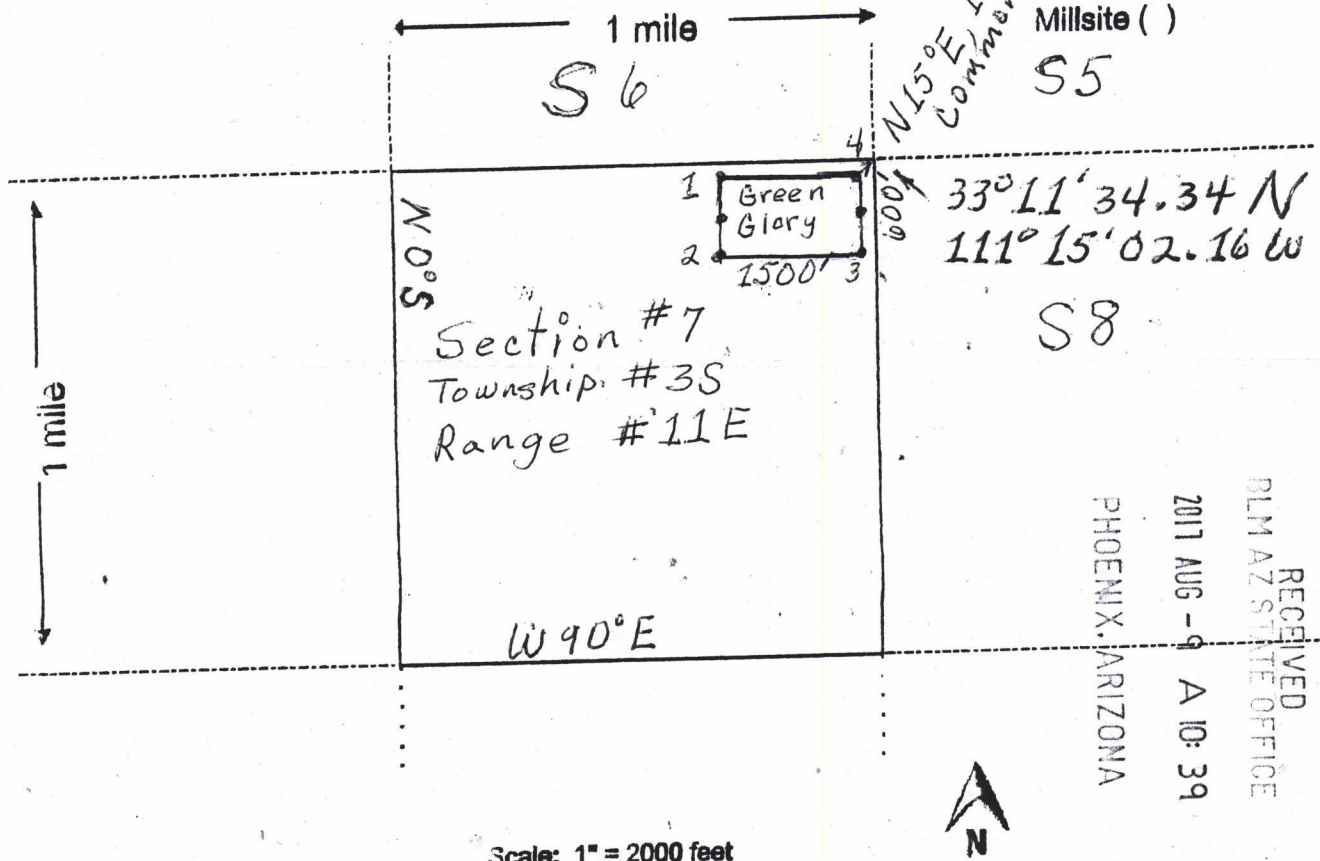

Scale: 1" = 2000 feet

- The above map depicts the Green Glory mining claim, which is located in Section (7) # 7, Township 3 S, Range 11 E, Gila and Salt River Base and Meridian, Pinal County, Arizona. Total claim acreage is 20.
- The type of corner and location monuments used are as follows: 2" x 2" x 6' wooden stakes painted white with the top 1 foot painted orange.
- The bearings and distances in degrees and feet between claim corners and to a public land survey monument are as depicted on the map.
- If the claim is a placer or millsite claim with exterior limits conforming to legal subdivisions of the public survey, provide a legal description of the claim N/A.

Form MCF100a
Revised July 2014

This form is available from the Arizona Geology Survey and may be reproduced.

LOCATION NOTICE FOR LODE MINING CLAIM

Amendment BLM Serial # _____

NOTICE IS HEREBY GIVEN that the Green
Glory lode mining claim has been located
by Wayne L. and Donna F. Chapman whose current mailing
address is 1765 West Gold Mine Way
Queen Creek, Arizona 85142.

The general course of this claim is West to East and it is situated in Pinal
County, Arizona. This claim is 1500 feet in length and 600 feet in width.

20 Total Claim Acreage. This claim runs from the location monument on which this location notice
is posted on the centerline of the claim approximately 300 feet in a South direction to the North West
end line and 1500 feet in a North East direction to the East end line. This claim is marked by six
monuments, one at each corner and one at the center of each end line of the claim.

The location monument on which this notice is posted is situated within Section 7, Township 3
South Range 11 East, Gila Salt River Base and Meridian, Arizona and this claim encompasses portions
of the following quarter section(s), (section(s)), Township(s) and Range(s) Sections: 5, 6, 7, and 8;
Township: 3 South; and Range: 11 East.

Gila Salt River Base and Meridian, Arizona.

The locality of this claim with reference to some natural object or permanent monument and additional information
(if any) concerning its locality are as follows: 300 yards East of Sandman Road,
and 200 yards South of Cottonwood Canyon Road.

_____ The above information is shown on the attached map.

DATED AND POSTED on the ground this 11 day of October, 2016.

LOCATOR(s) AGENT

Print Name(s) Wayne L. Chapman, Donna F. Chapman

Signature(s) Wayne L. Chapman, Donna F. Chapman

RECEIVED
BLM AZ STATE OFFICE
2016 OCT 21 P 12: 27
PHOENIX, ARIZONA

BLM
Date
Stamp

AMC 439916

MINING CLAIM MAP

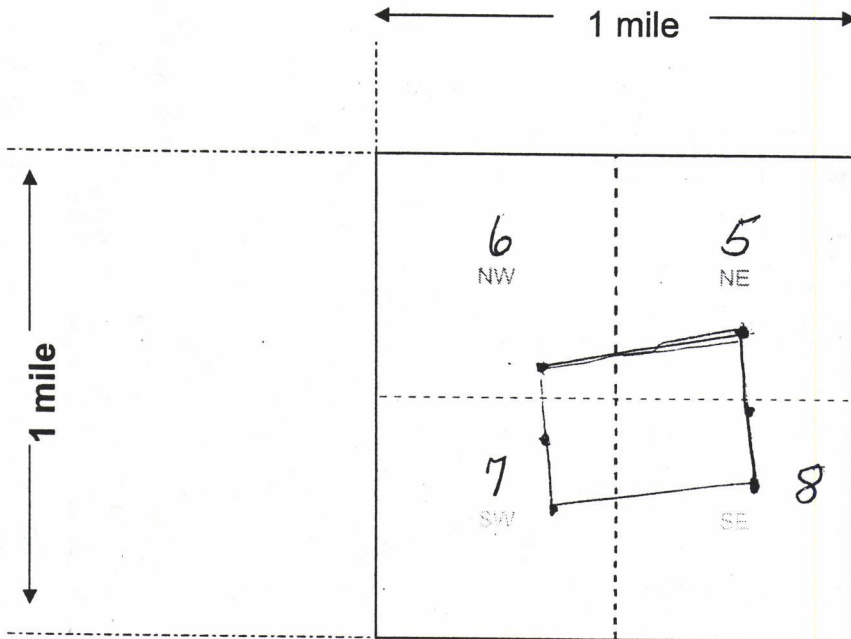

Lode (X) Placer ()
Millsite ()

RECEIVED
 BLM AZ STATE OFFICE
 2016 OCT 21 P 12: 21
 PHOENIX, ARIZONA

AN0439916

Scale: 1" = 2000 feet



1. The above map depicts the Green Glory mining claim, which is located in Section (s) 5, 6, 7 and 8, Township 3 South, Range 11 East, Gila and Salt River Base and Meridian, Pinal County, Arizona. Total claim acreage is 20.
2. The type of corner and location monuments used are as follows: 2" X 2" wooden stakes painted white with top 1 foot painted orange.
3. The bearings and distances in degrees and feet between claim corners and to a public land survey monument are as depicted on the map.
4. If the claim is a placer or millsite claim with exterior limits conforming to legal subdivisions of the public survey, provide a legal description of the claim N/A

Form MCF100a
Revised July 2014

This form is available from the **Arizona Geology Survey** and may be reproduced.

9/8/2015

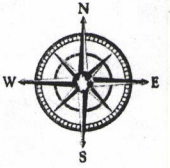

Pinal County Web Map

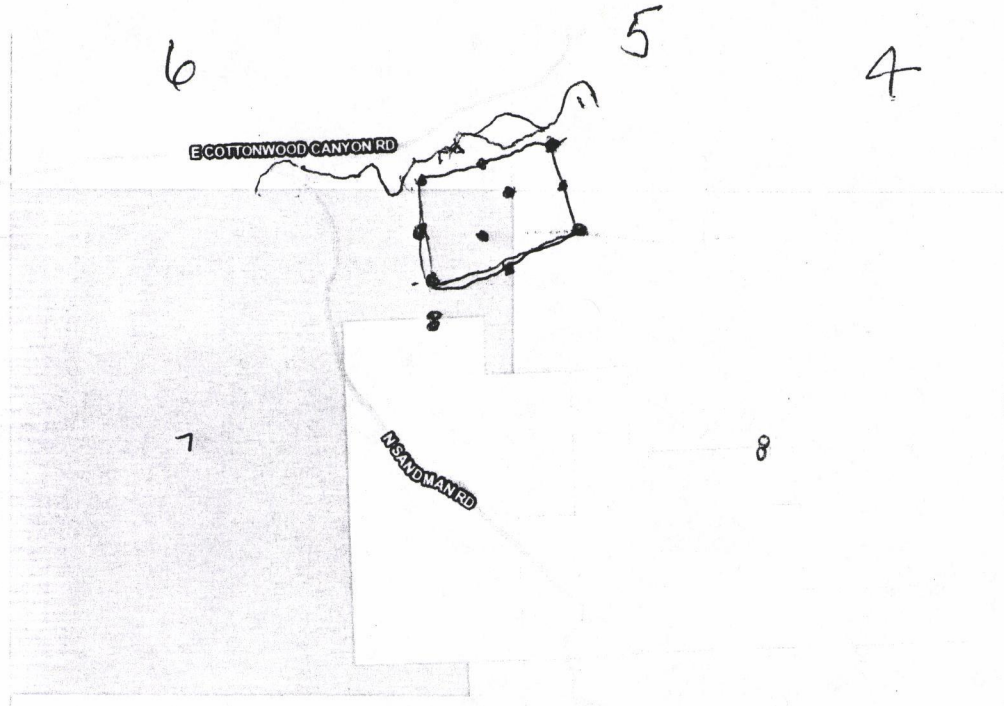

RECEIVED
BLM AZ STATE OFFICE
2016 OCT 21 5P 12: 21
PHOENIX, ARIZONA

400m
1000ft
111° 14' 38.588" 33° 11' 11.952" Scale 1:13,811

Pinal County does not guarantee the information contained in this map to be an accurate representation of actual existing conditions



AMC439916

9/8/2015

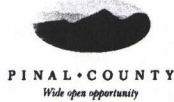
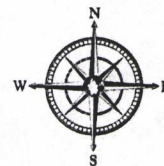

Pinal County Web Map

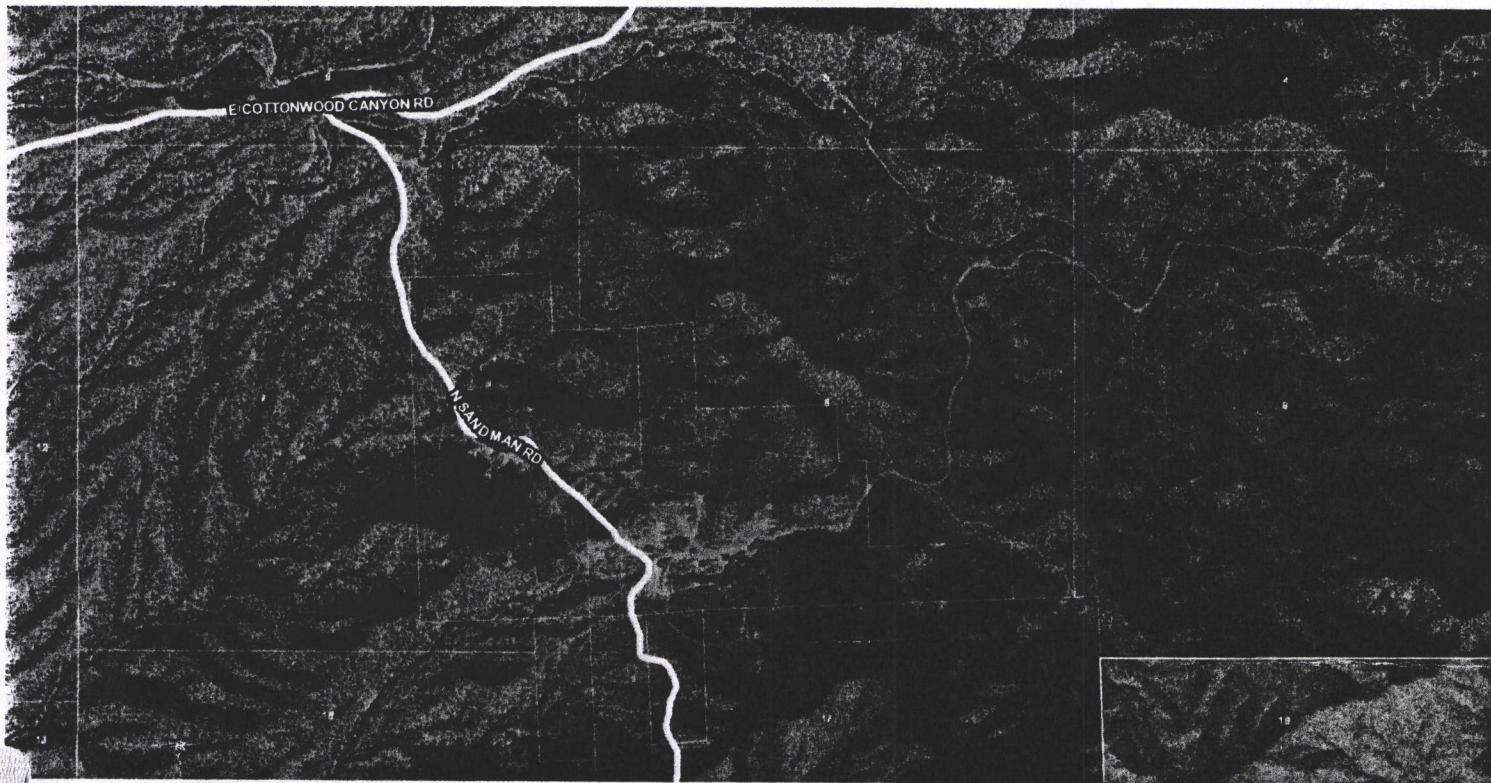

400m
1000ft
111° 14' 20.116" 33° 11' 12.413" Scale 1:13,811

Pinal County does not guarantee the information contained in this map to be an accurate representation of actual existing conditions



AMC439916

RECEIVED
BLM AZ STATE OFFICE
2016 OCT 21 P 12: 27
PHOENIX, ARIZONA

Input Parameters for Geographic Report with Land

System Id = CR

Admin State = AZ

Geo State =

Casetype Begins With

Case Disp Txt = AUTHORIZED, CANCELLED, EXPIRED, PENDING, REJECTED, RELINQUISHED, WITHDRAWN

Mer Twp Rng =

Section =

Mtrs = 14 0030S 0110E 005, 14 0030S 0110E 006, 14 0030S 0110E 007, 14 0030S 0110E 008, 14 0030S 0110E 999

Commodity =

Commodity Txt =

Pending Org =

Pend Org Decode =

Total Rows Returned: 2

RUN TIME: 12:13 PM

UNITED STATES DEPARTMENT OF INTERIOR
BUREAU OF LAND MANAGEMENT
GEOGRAPHIC REPORT WITH LAND
Sorted by Serial Number

RUN DATE: 10/26/2016
Page 1 of 1

Adm State: AZ

Serial Number: AZA 035539
Total Case Acres: 0.134

<u>Casetype</u>	<u>Case Disp</u>	14	0030S	0110E	<u>Sect</u>	<u>Sur Typ</u>	<u>Sur Num</u>	<u>Suff</u>	<u>Subdivision</u>	<u>Act Pend</u>
281001	PENDING				006	LOTS MNR			7; S2SESW,SWSWSE;	Y Y
					007	LOTS MNR			4; W2NWNE;	Y Y

Serial Number: AZA 035642
Total Case Acres: 0.134

<u>Casetype</u>	<u>Case Disp</u>	14	0030S	0110E	<u>Sect</u>	<u>Sur Typ</u>	<u>Sur Num</u>	<u>Suff</u>	<u>Subdivision</u>	<u>Act Pend</u>
281009	PENDING				006	LOTS MNR			7; S2SESW,SWSWSE;	Y Y
					007	LOTS MNR			4; W2NWNE;	Y Y

Serial Number: AZA 036158
Total Case Acres: 1.000

<u>Casetype</u>	<u>Case Disp</u>	14	0030S	0110E	<u>Sect</u>	<u>Sur Typ</u>	<u>Sur Num</u>	<u>Suff</u>	<u>Subdivision</u>	<u>Act Pend</u>
292006	PENDING				006	ALIQ			SWSW;	Y

Serial Number: AZA 036990
Total Case Acres: 1.740

<u>Casetype</u>	<u>Case Disp</u>	14	0030S	0110E	<u>Sect</u>	<u>Sur Typ</u>	<u>Sur Num</u>	<u>Suff</u>	<u>Subdivision</u>	<u>Act Pend</u>
281001	PENDING				005	ALIQ			NWSW,SWSW;	
					006	ALIQ			S2;	

